

BRIGG'S PLACE

4636 Dodge Street, Omaha, NE

2,103 SF / For Lease



Holly Jones / Director of Retail Services / holly.jones@lundco.com / +1 402 548 4038

Trey MacKnight / Associate / trey.macknight@lundco.com / +1 402 548 4079

**WE ARE
THE CENTER
OF RETAIL**

LUND.CO.COM

Independently Owned and Operated / A Member of the Cushman & Wakefield Alliance

Cushman & Wakefield Copyright 2019. No warranty or representation, express or implied, is made to the accuracy or completeness of the information contained herein, and same is submitted subject to errors, omissions, change of price, rental or other conditions, withdrawal without notice, and to any special listing conditions imposed by the property owner(s). As applicable, we make no representation as to the condition of the property (or properties) in question.



LUND
COMPANY

PROPERTY OVERVIEW

Single story retail building with six individual suites, and large tenant signage with great visibility to over 36,000 cars per day! Co-tenants include: EZ Money Check Cashing, Alohma Midtown and Mar Cafe. Located on the northeast corner of 46th and Dodge Street.

PROPERTY HIGHLIGHTS

Lease Rate	\$10.00 - \$12.00 PSF NNN
Total Available	2,103 SF
Building Size	9,240 SF
Year Built	2002
Total Site Area	36,316 SF
Zoning	General Commercial
Parking Ratio	4,67:1,000 SF
Traffic Counts	36,400 EADT
Operating Expenses	\$6.64 PSF

Suite	Square Feet (min - max)	Price/SF NNN	Date Available
4636	2,103 - 2,103	\$10.00 - \$12.00	Immediately



NEIGHBORHOOD DEMOGRAPHICS



POPULATION



MEDIAN
HOUSEHOLD INCOME



NUMBER OF
HOUSEHOLDS

1 Mile	21,410	\$45,677	9,929
3 Miles	147,744	\$40,477	60,420
5 Miles	297,557	\$43,204	117,641

INTERIOR PHOTOS

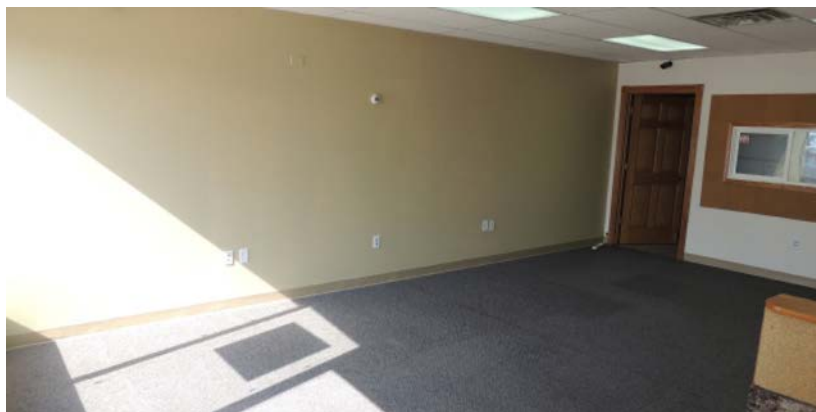



LUND
COMPANY

4636 Dodge Street, Omaha, NE

2,103 SF / For Lease

Floor plan diagram showing a building layout with various rooms and corridors. The plan includes dimensions for various rooms and corridors, as well as labels for "RR" (Railroad) areas.

Dimensions and labels visible on the plan:

- Top left: 23'10"
- Top center: 14'10"
- Top right: 7'8"
- Far right: 6'5"
- Far right: RR
- Far right: 3'1"
- Far right: 4'4"
- Far right: 3'9"
- Far right: 4'2"
- Far right: 5'6"
- Far right: RR
- Far right: 4'5"
- Far right: 2'9"
- Center right: 11'
- Center right: 11'
- Center: 10'
- Center: 7'5"
- Center: 11'7"
- Center: 11'6"
- Center: 11'7"
- Center: 11'6"
- Center: 7'3"
- Center: 9'6"
- Bottom center: 20'4"
- Bottom center: 11'

Holly Jones / Director of Retail Services / holly.jones@lundco.com / +1 402 548 4038
Trey MacKnight/ Associate/ trey.macknight@lundco.com / +1 402 548 4079

450 Regency Parkway, Suite 200
Omaha, NE 68114
+1 402 393 8811
lundco.com

